

Patient report

Bio-Rad DATE: 12/10/2019
D-10 TIME: 10:13 AM
S/N: #DJ4I016123 Software version: 4.30-2
Sample ID: 10510381
Injection date 12/10/2019 09:18 AM
Injection #: 16 Method: HbA1c
Rack #: --- Rack position: 6

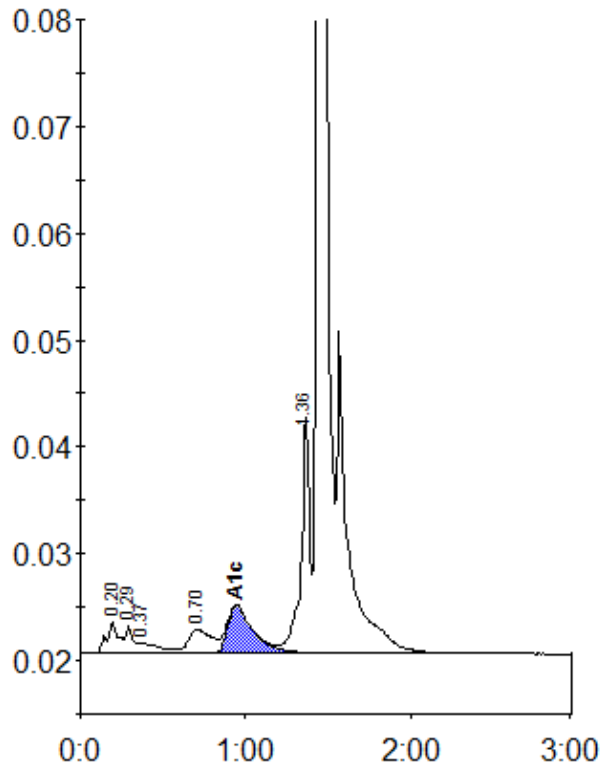

Peak table - ID: 10510381

Peak	R.time	Height	Area	Area %
A1a	0.20	3050	14587	1.1
A1b	0.29	2700	8593	0.6
Unknown	0.37	1003	9089	0.7
LA1c/CHb-1	0.70	2283	22190	1.6
A1c	0.94	4499	48648	5.3
P3	1.36	22206	78466	5.7
A0	1.44	404033	1195469	86.8
Total Area:		1377043		

Concentration:	%
A1c	5.3